

WINSTON TRAILS PARCEL TWO

PART OF A P.U.D.
LYING IN SECTION 3, TOWNSHIP 45 SOUTH, RANGE 42 EAST,
PALM BEACH COUNTY, FLORIDA.

185

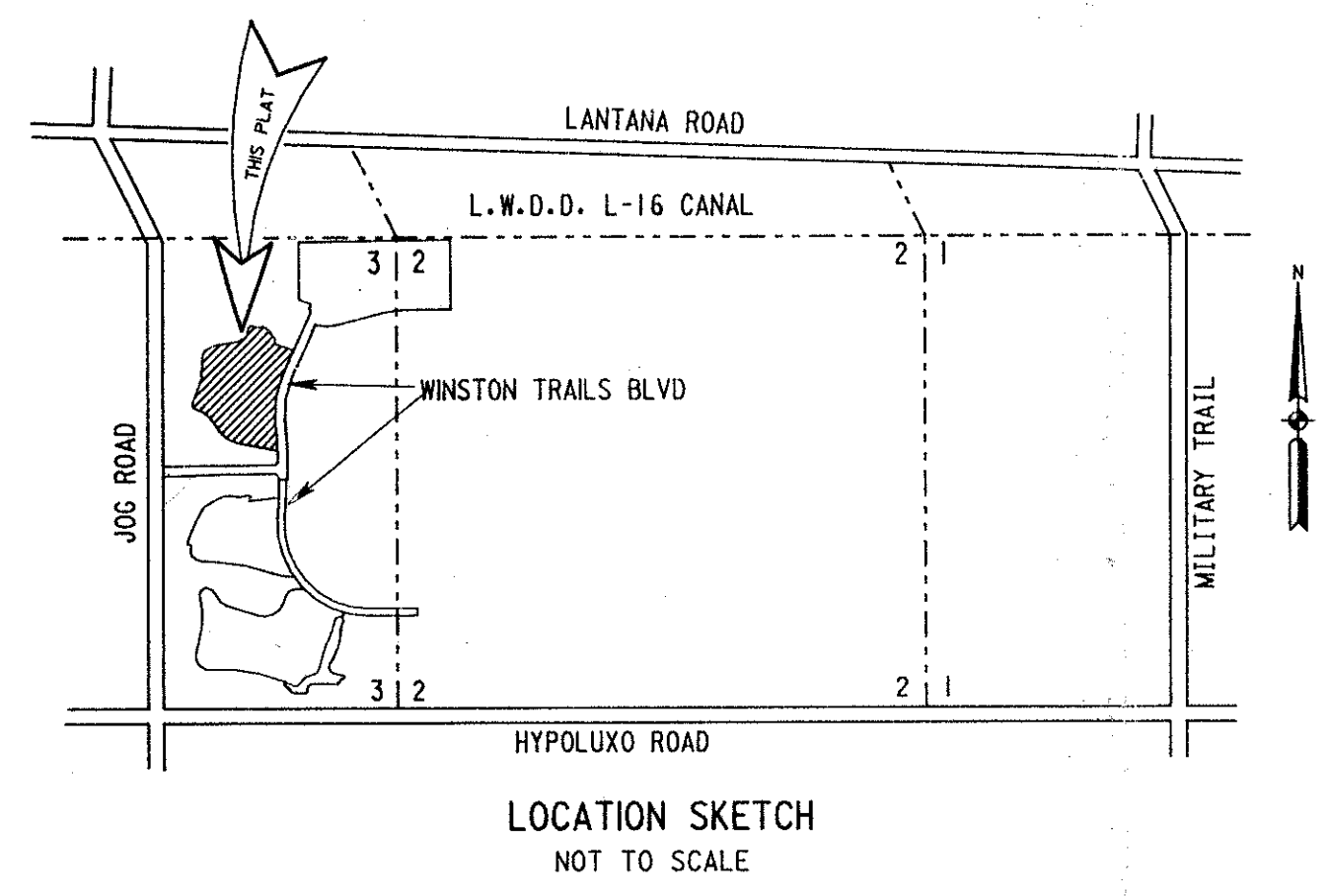

LEGEND

- D.E. - DRAINAGE EASEMENT
- FD. - FOUND
- K/S - KEITH AND SCHNARS
- L. - ARC LENGTH
- L.A.E. - LIMITED ACCESS EASEMENT
- L.M.A.E. - LAKE MAINTENANCE ACCESS EASEMENT
- L.M.E. - LAKE MAINTENANCE EASEMENT
- N.T.S. - NOT TO SCALE
- N.R. - NOT RADIAL
- O.R.B. - OFFICIAL RECORD BOOK
- P.B. - PLAT BOOK
- P.B.C.R. - PALM BEACH COUNTY RECORDS
- P.C.P. - PERMANENT CONTROL POINT
- PG. - PAGE
- P.O.B. - POINT OF BEGINNING
- P.O.C. - POINT OF COMMENCEMENT
- P.L.S. - PROFESSIONAL LAND SURVEYOR
- R. - RADIUS
- R/W. - RIGHT-OF-WAY
- RGE. - RANGE
- SEC. - SECTION
- S.F. - SQUARE FEET
- TWP. - TOWNSHIP
- U.E. - UTILITY EASEMENT
- Δ - CENTRAL ANGLE
- ⊙ - CENTERLINE

STATE OF FLORIDA
COUNTY OF PALM BEACH

THIS PLAT WAS FILED FOR RECORD AT 2:40 P.M. THIS 24 DAY OF June 1994, AND DULY RECORDED IN PLAT BOOK NO. 72 ON PAGES 165 THRU 168 DOROTHY H. WILKEN CLERK OF THE CIRCUIT COURT

By: *Joseph A. Webb, P.C.*

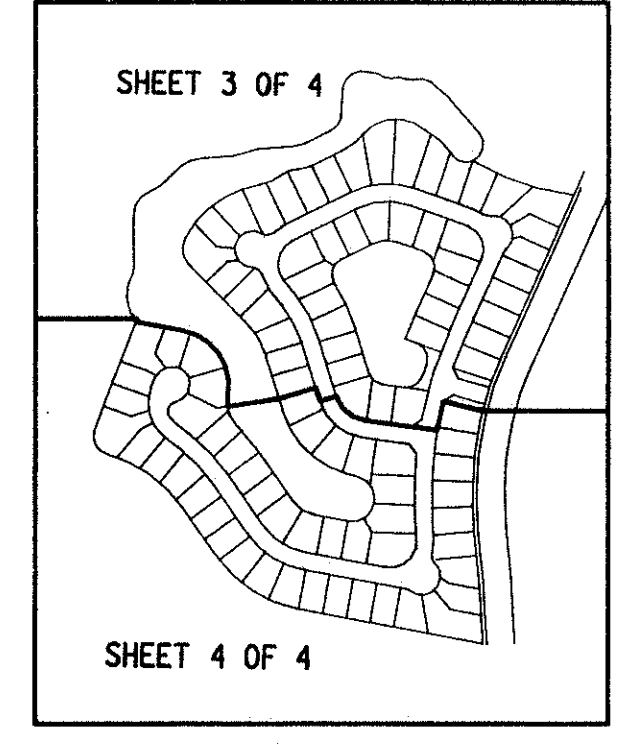

DEDICATION AND RESERVATION

KNOW ALL MEN BY THESE PRESENTS THAT JOSHUA A. MUSS, AS TRUSTEE UNDER LAND TRUST AGREEMENT DATED MARCH 8, 1989, AND K. HOVNANIAN AT WINSTON TRAILS, INC., OWNERS OF THE LAND SHOWN HEREON, BEING IN SECTION 3, TOWNSHIP 45 SOUTH, RANGE 42 EAST, PALM BEACH COUNTY, FLORIDA, SHOWN AS WINSTON TRAILS PARCEL TWO, BEING MORE PARTICULARLY DESCRIBED AS FOLLOWS:

A PORTION OF THE NORTHEAST ONE-QUARTER (NE 1/4) OF SECTION 3, TOWNSHIP 45 SOUTH, RANGE 42 EAST, PALM BEACH COUNTY, FLORIDA, MORE PARTICULARLY DESCRIBED AS FOLLOWS:

COMMENCING AT THE NORTHWEST CORNER OF SAID NORTHEAST ONE-QUARTER (NE 1/4) OF SECTION 3; THENCE ALONG THE WEST LINE OF SAID NORTHEAST ONE-QUARTER (NE 1/4), SOUTH 00° 47' 13" EAST, 1413.36 FEET; THENCE NORTH 89° 12' 47" EAST, 313.92 FEET TO THE POINT OF BEGINNING, BEING A POINT ON THE ARC OF A NON-TANGENT CURVE CONCAVE TO THE NORTHEAST, HAVING A RADIUS OF 35.00 FEET (A RADIAL LINE TO SAID POINT BEARS SOUTH 22° 21' 35" WEST); THENCE NORTHWESTERLY ALONG THE ARC OF SAID CURVE, THROUGH A CENTRAL ANGLE OF 41° 22' 45", AN ARC DISTANCE OF 25.28 FEET TO A POINT OF COMPOUND CURVATURE OF A CURVE CONCAVE TO THE EAST, HAVING A RADIUS OF 120.00 FEET; THENCE NORTHERLY ALONG THE ARC OF SAID CURVE, THROUGH A CENTRAL ANGLE OF 57° 20' 33", AN ARC DISTANCE OF 120.10 FEET TO A POINT OF REVERSE CURVATURE OF A CURVE CONCAVE TO THE NORTHWEST, HAVING A RADIUS OF 30.00 FEET; THENCE NORTHEASTERLY ALONG THE ARC OF SAID CURVE, THROUGH A CENTRAL ANGLE OF 31° 46' 38", AN ARC DISTANCE OF 16.64 FEET; THENCE NORTH 00° 41' 45" WEST, 152.14 FEET TO A POINT OF CURVATURE OF A CURVE CONCAVE TO THE SOUTHWEST, HAVING A RADIUS OF 65.00 FEET; THENCE NORTHEASTERLY ALONG THE ARC OF SAID CURVE, THROUGH A CENTRAL ANGLE OF 68° 49' 20", AN ARC DISTANCE OF 78.00 FEET TO A POINT OF REVERSE CURVATURE OF A CURVE CONCAVE TO THE NORTHWEST, HAVING A RADIUS OF 180.00 FEET; THENCE NORTHEASTERLY ALONG THE ARC OF SAID CURVE, THROUGH A CENTRAL ANGLE OF 29° 08' 11", AN ARC DISTANCE OF 91.53 FEET TO A POINT OF REVERSE CURVATURE OF A CURVE CONCAVE TO THE SOUTHWEST, HAVING A RADIUS OF 120.00 FEET; THENCE NORTHEASTERLY ALONG THE ARC OF SAID CURVE, THROUGH A CENTRAL ANGLE OF 22° 19' 54", AN ARC DISTANCE OF 46.77 FEET; THENCE NORTH 86° 03' 46" EAST, 102.47 FEET TO A POINT OF CURVATURE OF A CURVE CONCAVE TO THE NORTHWEST, HAVING A RADIUS OF 80.00 FEET; THENCE NORTHEASTERLY ALONG THE ARC OF SAID CURVE, THROUGH A CENTRAL ANGLE OF 22° 11' 23", AN ARC DISTANCE OF 30.98 FEET; THENCE NORTH 63° 52' 23" EAST, 84.85 FEET TO A POINT OF CURVATURE OF A CURVE CONCAVE TO THE NORTHWEST, HAVING A RADIUS OF 55.00 FEET; THENCE NORTHEASTERLY ALONG THE ARC OF SAID CURVE, THROUGH A CENTRAL ANGLE OF 50° 44' 16", AN ARC DISTANCE OF 48.70 FEET TO A POINT OF COMPOUND CURVATURE OF A CURVE CONCAVE TO THE WEST, HAVING A RADIUS OF 195.00 FEET; THENCE NORTHERLY ALONG THE ARC OF SAID CURVE, THROUGH A CENTRAL ANGLE OF 20° 05' 30", AN ARC DISTANCE OF 68.38 FEET TO A POINT OF REVERSE CURVATURE OF A CURVE CONCAVE TO THE SOUTHWEST, HAVING A RADIUS OF 60.00 FEET; THENCE NORTHEASTERLY ALONG THE ARC OF SAID CURVE, THROUGH A CENTRAL ANGLE OF 89° 23' 48", AN ARC DISTANCE OF 35.62 FEET TO A POINT OF COMPOUND CURVATURE OF A CURVE CONCAVE TO THE SOUTHWEST, HAVING A RADIUS OF 45.00 FEET; THENCE SOUTHEASTERLY ALONG THE ARC OF SAID CURVE, THROUGH A CENTRAL ANGLE OF 30° 43' 29", AN ARC DISTANCE OF 24.13 FEET TO A POINT OF REVERSE CURVATURE OF A CURVE CONCAVE TO THE NORTHEAST, HAVING A RADIUS OF 20.00 FEET; THENCE SOUTHEASTERLY ALONG THE ARC OF SAID CURVE, THROUGH A CENTRAL ANGLE OF 25° 36' 42", AN ARC DISTANCE OF 8.94 FEET TO A POINT OF REVERSE CURVATURE OF A CURVE CONCAVE TO THE SOUTHWEST, HAVING A RADIUS OF 50.00 FEET; THENCE SOUTHEASTERLY ALONG THE ARC OF SAID CURVE, THROUGH A CENTRAL ANGLE OF 44° 40' 10", AN ARC DISTANCE OF 38.98 FEET TO A POINT OF REVERSE CURVATURE OF A CURVE CONCAVE TO THE NORTHEAST, HAVING A RADIUS OF 20.00 FEET; THENCE SOUTHEASTERLY ALONG THE ARC OF SAID CURVE, THROUGH A CENTRAL ANGLE OF 52° 46' 34", AN ARC DISTANCE OF 46.06 FEET TO A POINT OF REVERSE CURVATURE OF A CURVE CONCAVE TO THE NORTHEAST, HAVING A RADIUS OF 20.00 FEET; THENCE SOUTHEASTERLY ALONG THE ARC OF SAID CURVE, THROUGH A CENTRAL ANGLE OF 51° 29' 37", AN ARC DISTANCE OF 17.97 FEET TO A POINT OF REVERSE CURVATURE OF A CURVE CONCAVE TO THE SOUTHWEST, HAVING A RADIUS OF 60.00 FEET; THENCE SOUTHEASTERLY ALONG THE ARC OF SAID CURVE, THROUGH A CENTRAL ANGLE OF 53° 49' 10", AN ARC DISTANCE OF 56.36 FEET TO A POINT OF COMPOUND CURVATURE OF A CURVE CONCAVE TO THE SOUTHWEST, HAVING A RADIUS OF 220.00 FEET; THENCE SOUTHEASTERLY ALONG THE ARC OF SAID CURVE, THROUGH A CENTRAL ANGLE OF 16° 14' 30", AN ARC DISTANCE OF 62.36 FEET; THENCE SOUTH 41° 04' 24" EAST, 140.39 FEET TO A POINT OF CURVATURE OF A CURVE CONCAVE TO THE NORTHWEST, HAVING A RADIUS OF 50.00 FEET; THENCE SOUTHEASTERLY AND SOUTHWESTERLY ALONG THE ARC OF SAID CURVE, THROUGH A CENTRAL ANGLE OF 107° 57' 54", AN ARC DISTANCE OF 94.22 FEET TO A POINT ON A NON-TANGENT CURVE CONCAVE TO THE NORTHEAST, HAVING A RADIUS OF 760.00 FEET (A RADIAL LINE TO SAID POINT BEARS SOUTH 30° 00' 11" WEST); THENCE SOUTHEASTERLY ALONG THE

ARC OF SAID CURVE, THROUGH A CENTRAL ANGLE OF 23° 41' 18", AN ARC DISTANCE OF 308.91 FEET; THENCE SOUTH 24° 10' 11" WEST, 495.95 FEET TO A POINT OF CURVATURE OF A CURVE CONCAVE TO THE SOUTHWEST, HAVING A RADIUS OF 1007.00 FEET; THENCE SOUTHWESTERLY ALONG THE ARC OF SAID CURVE, THROUGH A CENTRAL ANGLE OF 29° 48' 34", AN ARC DISTANCE OF 523.91 FEET; THENCE SOUTH 05° 38' 23" EAST, 161.03 FEET TO A POINT OF CURVATURE OF A CURVE CONCAVE TO THE WEST, HAVING A RADIUS OF 2248.00 FEET; THENCE SOUTHERLY ALONG THE ARC OF SAID CURVE, THROUGH A CENTRAL ANGLE OF 04° 06' 13", AN ARC DISTANCE OF 161.01 FEET; THENCE NORTH 79° 42' 59" WEST, 547.29 FEET TO A POINT OF CURVATURE OF A CURVE CONCAVE TO THE NORTHEAST, HAVING A RADIUS OF 365.00 FEET; THENCE NORTHWESTERLY ALONG THE ARC OF SAID CURVE, THROUGH A CENTRAL ANGLE OF 43° 56' 56", AN ARC DISTANCE OF 279.97 FEET; THENCE NORTH 35° 46' 03" WEST, 168.10 FEET TO A POINT OF CURVATURE OF A CURVE CONCAVE TO THE SOUTHWEST, HAVING A RADIUS OF 400.00 FEET; THENCE NORTHWESTERLY ALONG THE ARC OF SAID CURVE, THROUGH A CENTRAL ANGLE OF 39° 12' 54", AN ARC DISTANCE OF 273.77 FEET TO A POINT OF REVERSE CURVATURE OF A CURVE CONCAVE TO THE NORTHEAST, HAVING A RADIUS OF 52.00 FEET; THENCE NORTHWESTERLY ALONG THE ARC OF SAID CURVE, THROUGH A CENTRAL ANGLE OF 95° 25' 23", AN ARC DISTANCE OF 86.60 FEET; THENCE NORTH 20° 26' 25" EAST, 249.85 FEET TO THE POINT OF BEGINNING.

SAID LANDS LYING IN PALM BEACH COUNTY, FLORIDA, CONTAINING 32.8397 ACRES, MORE OR LESS.

HAVE CAUSED THE SAME TO BE SURVEYED AND PLATTED AS SHOWN HEREON AND DO HEREBY DEDICATE AS FOLLOWS:

1. PARCEL "F" AS SHOWN HEREON, IS HEREBY DEDICATED TO THE BOARD OF COUNTY COMMISSIONERS OF PALM BEACH COUNTY, FLORIDA, FOR THE PERPETUAL USE OF THE PUBLIC FOR PUBLIC STREET PURPOSES.
2. THE UTILITY EASEMENTS AS SHOWN ARE HEREBY DEDICATED IN PERPETUITY FOR THE CONSTRUCTION AND MAINTENANCE OF UTILITY FACILITIES, INCLUDING CABLE TELEVISION SYSTEMS, THE INSTALLATION OF CABLE TELEVISION SYSTEMS SHALL NOT INTERFERE WITH THE CONSTRUCTION AND MAINTENANCE OF OTHER UTILITIES.
3. THE DRAINAGE EASEMENTS AS SHOWN HEREON ARE HEREBY DEDICATED IN PERPETUITY FOR DRAINAGE PURPOSES. THE MAINTENANCE OF ALL DRAINAGE FACILITIES LOCATED THEREIN SHALL BE THE PERPETUAL MAINTENANCE OBLIGATION OF CATALINA ON THE GREEN VILLAGE HOMEOWNERS' ASSOCIATION, INC., A FLORIDA NOT FOR PROFIT CORPORATION, ITS SUCCESSORS AND ASSIGNS, WITHOUT RECOURSE TO PALM BEACH COUNTY.
4. PARCELS "A" AND "B", THE WATER MANAGEMENT TRACTS AS SHOWN ARE RESERVED TO THE WINSTON TRAILS FOUNDATION, INC., ITS SUCCESSORS AND ASSIGNS, FOR WATER MANAGEMENT AND DRAINAGE PURPOSES AND ARE THE PERPETUAL MAINTENANCE OBLIGATION OF THE WINSTON TRAILS FOUNDATION, INC., ITS SUCCESSORS AND ASSIGNS, WITHOUT RECOURSE TO PALM BEACH COUNTY.
5. THE LAKE MAINTENANCE EASEMENTS AND LAKE MAINTENANCE ACCESS EASEMENTS SHOWN HEREON ARE HEREBY RESERVED FOR THE WINSTON TRAILS FOUNDATION, INC., ITS SUCCESSORS AND ASSIGNS, FOR ACCESS TO STORMWATER MANAGEMENT AND DRAINAGE FACILITIES LOCATED WITHIN THE ASSOCIATED WATER MANAGEMENT TRACTS FOR PURPOSES OF PERFORMING ANY AND ALL MAINTENANCE ACTIVITIES PURSUANT TO THE MAINTENANCE OBLIGATION OF SAID ASSOCIATION, ITS SUCCESSORS AND ASSIGNS, WITHOUT RECOURSE TO PALM BEACH COUNTY. PALM BEACH COUNTY SHALL HAVE THE RIGHT, BUT NOT THE OBLIGATION, TO MAINTAIN ANY PORTION OF THE DRAINAGE SYSTEM ENCOMPASSED BY THIS PLAT WHICH IS ASSOCIATED WITH THE DRAINAGE OF PUBLIC STREETS, INCLUDING THE RIGHT TO UTILIZE FOR PROPER PURPOSES AND ANY AND ALL DRAINAGE, LAKE MAINTENANCE EASEMENTS AND LAKE MAINTENANCE ACCESS EASEMENTS ASSOCIATED WITH SAID DRAINAGE SYSTEM.
6. PARCELS "C", "D" AND "E", AS SHOWN HEREON, ARE HEREBY RESERVED FOR THE CATALINA ON THE GREEN VILLAGE HOMEOWNERS' ASSOCIATION, INC., A FLORIDA NOT FOR PROFIT CORPORATION, ITS SUCCESSORS AND ASSIGNS, FOR LANDSCAPE PURPOSES AND ARE THE PERPETUAL MAINTENANCE OBLIGATION OF SAID ASSOCIATION, ITS SUCCESSORS AND ASSIGNS, WITHOUT RECOURSE TO PALM BEACH COUNTY.
7. THE LIMITED ACCESS EASEMENTS AS SHOWN HEREON ARE HEREBY DEDICATED TO THE BOARD OF COUNTY COMMISSIONERS OF PALM BEACH COUNTY, FLORIDA, FOR THE PURPOSE OF CONTROL AND JURISDICTION OVER ACCESS RIGHTS.

IN WITNESS WHEREOF, THE ABOVE NAMED CORPORATION HAS CAUSED THESE PREMISES TO BE SIGNED BY ITS PRESIDENT AND ITS CORPORATE SEAL TO BE AFFIXED HERETO BY AND WITH THE AUTHORITY OF ITS BOARD OF DIRECTORS, THIS 4th DAY OF March, 1994.

ATTEST: *Theresa J. Breland* BY: *Paul W. Asfahl*
THERESA J. BRELAND ASSISTANT SECRETARY PAUL W. ASFAHL, PRESIDENT

IN WITNESS WHEREOF, I, JOSHUA A. MUSS, AS TRUSTEE UNDER LAND TRUST AGREEMENT DATED MARCH 8, 1989, DO HERETO SET MY HAND AND SEAL THIS 5th DAY OF NOVEMBER, 1993.

Paul J. Zaralla WITH ME: JON P. WEBER
J.P. Weber JON P. WEBER

Joshua A. Muss JOSHUA A. MUSS, AS TRUSTEE UNDER LAND TRUST AGREEMENT DATED MARCH 8, 1989

PREPARED BY:
JON P. WEBER IN THE OFFICES OF
KEITH AND SCHNARS, P.A.
ENGINEERS - PLANNERS - SURVEYORS
6500 NORTH ANDREWS AVENUE
FORT LAUDERDALE, FLORIDA 33309
(305) 776-1616
JANUARY 1993
DWG. NO. P2997U4287UPL1.DGN

ACKNOWLEDGEMENT

STATE OF FLORIDA }
COUNTY OF PALM BEACH } SS

I HEREBY CERTIFY THAT ON THIS DAY PERSONALLY APPEARED BEFORE ME, AN OFFICER DULY AUTHORIZED TO ADMINISTER OATHS AND TAKE ACKNOWLEDGEMENTS, JOSHUA A. MUSS, AS TRUSTEE UNDER LAND TRUST AGREEMENT DATED MARCH 8, 1989, TO ME WELL KNOWN TO BE THE INDIVIDUAL HEREIN DESCRIBED AS EVIDENCED BY DRIVER'S LICENSE, WHO EXECUTED THE FOREGOING INSTRUMENT AS SAID TRUSTEE AND ACKNOWLEDGED THE EXECUTION THEREOF BE HIS FREE ACT AND DEED AS SUCH TRUSTEE FOR THE PURPOSES PURPOSES DESCRIBED.

WITNESS MY HAND AND SEAL THIS 7th DAY OF March, 1993

MY COMMISSION EXPIRES: *Virginia P. Mowbray*
NOTARY PUBLIC

ACKNOWLEDGEMENT

STATE OF FLORIDA }
COUNTY OF PALM BEACH } SS

BEFORE ME PERSONALLY APPEARED PAUL W. ASFAHL AND THERESA J. BRELAND WHO ARE PERSONALLY KNOWN TO ME, OR HAVE PRODUCED DRIVERS LICENSE AND DRIVERS LICENSE RESPECTIVELY AS IDENTIFICATION AND WHO DID/ DID NOT TAKE AN OATH, AND WHO EXECUTED THE FOREGOING INSTRUMENT AS PRESIDENT AND ASSISTANT SECRETARY OF K. HOVNANIAN AT WINSTON TRAILS, INC., A FLORIDA CORPORATION AND SEVERALLY ACKNOWLEDGED TO AND BEFORE ME THAT THEY EXECUTED SUCH INSTRUMENT AS SUCH OFFICERS OF SAID CORPORATION AND THAT THE SEAL AFFIXED TO THE FOREGOING INSTRUMENT IS THE CORPORATE SEAL OF SAID CORPORATION AND THAT IT WAS AFFIXED TO SAID INSTRUMENT BY DUE AND REGULAR CORPORATE AUTHORITY, AND THAT SAID INSTRUMENT IS THE FREE ACT AND DEED OF SAID CORPORATION.

WITNESS MY HAND AND OFFICIAL SEAL THIS 4th DAY OF March, 1994.

MY COMMISSION EXPIRES: *N. J. Brennan*
NOTARY PUBLIC

APPROVALS

BOARD OF COUNTY COMMISSIONERS
OF PALM BEACH COUNTY, FLORIDA:

THIS PLAT IS HEREBY APPROVED FOR RECORD THIS 21 DAY OF June, 1994.

BY: *Mary McCarty*
MARY MCCARTY, CHAIR

ATTEST:
DOROTHY H. WILKEN, CLERK OF THE CIRCUIT COURT

BY: *Spiller Barrett*
DEPUTY CLERK

COUNTY ENGINEER
THIS PLAT IS HEREBY APPROVED FOR RECORD THIS 21 DAY OF June, 1994.

George T. Webb
GEORGE T. WEBB, P.E.
COUNTY ENGINEER

K. HOVNANIAN AT WINSTON TRAILS, INC.	NOTARY (HOVNANIAN)	NOTARY DEDICATION	PROFESSIONAL LAND SURVEYOR	COUNTY COMMISSION	COUNTY ENGINEER	CLERK OF THE CIRCUIT COURT
<i>Seal</i>	<i>Seal</i>	<i>Seal</i>	<i>Seal</i>	<i>Seal</i>	<i>Seal</i>	<i>Seal</i>
WINSTON TRAILS PARCEL 2						

SURVEYOR'S NOTES

1. ALL BEARINGS SHOWN HEREON ARE BASED ON PALM BEACH COUNTY SURVEY DEPARTMENT (STATE PLANE DATUM) ALONG THE WEST LINE OF THE NORTHEAST ONE-QUARTER (SE 1/4) OF SECTION 3, TOWNSHIP 45 SOUTH, RANGE 42 EAST, BEARING NORTH 00° 47' 13" WEST.
2. THERE SHALL BE NO BUILDINGS OR ANY KIND OF CONSTRUCTION PLACED ON UTILITY, DRAINAGE, LAKE MAINTENANCE OR LAKE MAINTENANCE ACCESS EASEMENTS.
3. THERE SHALL BE NO TREES OR SHRUBS PLACED ON UTILITY EASEMENTS WHICH ARE PROVIDED FOR WATER AND SEWER USE OR UPON DRAINAGE, LAKE MAINTENANCE OR LAKE MAINTENANCE ACCESS EASEMENTS.
4. LANDSCAPING ON OTHER UTILITY EASEMENTS SHALL BE ALLOWED ONLY AFTER CONSENT OF ALL UTILITY COMPANIES OCCUPYING SAME.
5. IN THOSE CASES WHERE EASEMENTS OF DIFFERENT TYPES CROSS, DRAINAGE EASEMENTS SHALL HAVE FIRST PRIORITY, UTILITY EASEMENTS SHALL HAVE SECOND PRIORITY, LAKE MAINTENANCE ACCESS EASEMENTS SHALL HAVE THIRD PRIORITY AND ALL OTHER EASEMENTS SHALL BE SUBORDINATE TO THESE WITH THEIR PRIORITIES BEING DETERMINED BY THE USE RIGHTS GRANTED.
6. ALL LINES WHICH INTERSECT CURVES ARE RADIAL TO THOSE CURVES UNLESS OTHERWISE NOTED.
7. THE BUILDING SETBACK LINE SHALL BE AS REQUIRED BY CURRENT PALM BEACH COUNTY ZONING REGULATIONS.
8. THERE MAY BE ADDITIONAL RESTRICTIONS THAT ARE NOT RECORDED ON THIS PLAT THAT MAY BE FOUND IN THE PUBLIC RECORDS OF THIS COUNTY.
9. © DENOTES PERMANENT REFERENCE MONUMENT STAMPED; KEITH AND SCHNARS, P.A., 4323.
10. ○ DENOTES PERMANENT CONTROL POINT STAMPED; KEITH AND SCHNARS, P.C.P. WHERE P.C.P.'S FALL ON MANHOLES AT INTERSECTIONS, SAID MANHOLES SHALL BE STRADDLED WITH KEITH AND SCHNARS P.C.P.'S.

SURVEYOR'S CERTIFICATE

THIS IS TO CERTIFY THAT THE PLAT SHOWN HEREON IS A TRUE AND CORRECT REPRESENTATION OF A SURVEY MADE UNDER MY RESPONSIBLE DIRECTION AND SUPERVISION; THAT SAID SURVEY IS ACCURATE TO THE BEST OF MY KNOWLEDGE AND BELIEF; THAT (P.R.M.S.) PERMANENT REFERENCE MONUMENTS HAVE BEEN PLACED AS REQUIRED BY LAW AND THAT (P.C.P.'S) PERMANENT CONTROL POINTS WILL BE SET UNDER THE GUARANTEES POSTED WITH THE PALM BEACH COUNTY BOARD OF COUNTY COMMISSIONERS FOR THE REQUIRED IMPROVEMENTS; AND, FURTHER, THAT THE SURVEY DATA COMPLIES WITH ALL THE REQUIREMENTS OF CHAPTER 177 FLORIDA STATUTES, AS AMENDED, AND ORDINANCES OF PALM BEACH COUNTY, FLORIDA.

KEITH AND SCHNARS, P.A. JUNTY 24
Jon P. Weber
JON P. WEBER, P.L.S.
FLORIDA REGISTRATION NO. 4323

11-8-93 DATE
0587-007
72/165

SUBMITTER - Winston Trails Parcel 2
 BOOK 72 PAGE 165
 PLAT NO. 170A
 ZONING CS/SE
 CITY CODE 33463
 TAX 438